61. The Toothpaste Triplets, Gleamy, Tingly, and Dentin, sold dental floss to 75 of their neighbors. They sold $126 worth and want to split the money evenly. How much money should each of the triplets get?

Each triplet should get $_____.

SCHOLASTIC

Problem Solved: Bar Model Math (Grade 3) © Scholastic Inc.

62. 180 elves are leaving the North Pole and going to Florida for vacation. Santa has 6 sleighs waiting for them. How many elves should get on each sleigh?

_____ elves should get on each sleigh.

Problem Solved: Bar Model Math (Grade 3) © Scholastic Inc.

63. Tippy the tailor is making suits for her 3 pet snakes. The snakes are all the same length. Tippy has 36 yards of fabric. How many yards of fabric should she use for each suit?

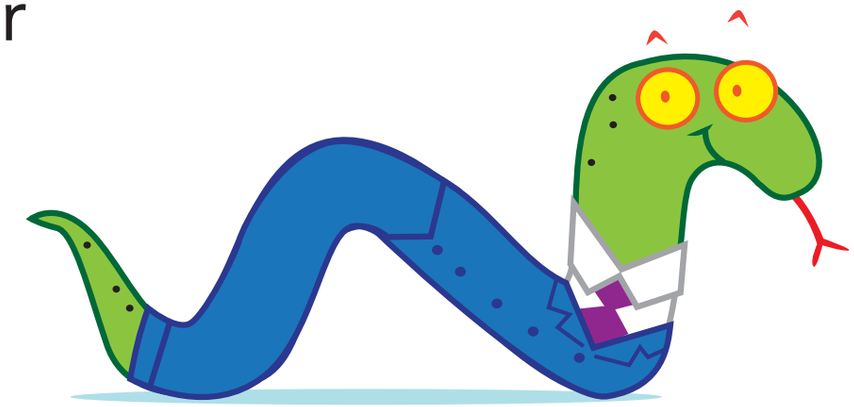

Tippy should use _____ yards of fabric for each suit.

Problem Solved: Bar Model Math (Grade 3) © Scholastic Inc.

64. Mrs. Moneybags purchased 135 hours of time on the one-person merry-go-round for her 5 children to share evenly. How many hours should each child go on the merry-go-round?

Each child should go on the merry-go-round for _____ hours.

Problem Solved: Bar Model Math (Grade 3) © Scholastic Inc.